

TYPICAL BRAITHWAITE ARCHES PROPOSED SHOP FRONT ELEVATION (A1 v31 north exemplar)

1 : 20

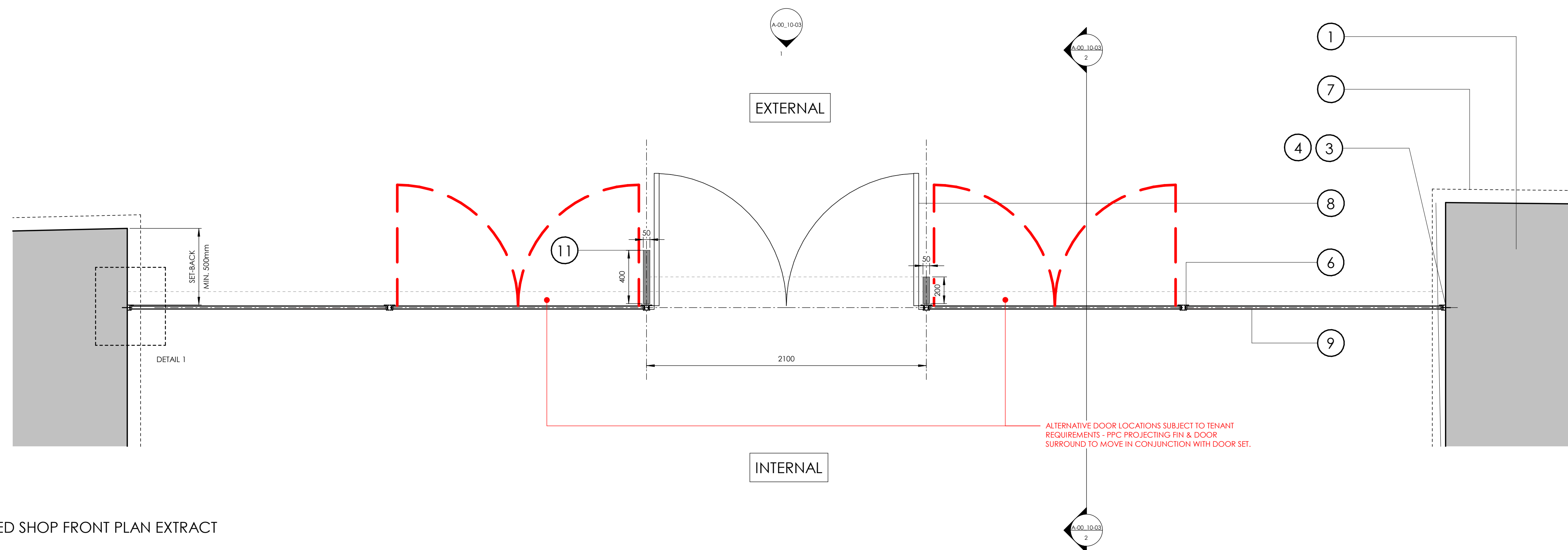

TYPICAL BRAITHWAITE ARCHES PROPOSED SHOP FRONT PLAN EXTRACT

1 : 20

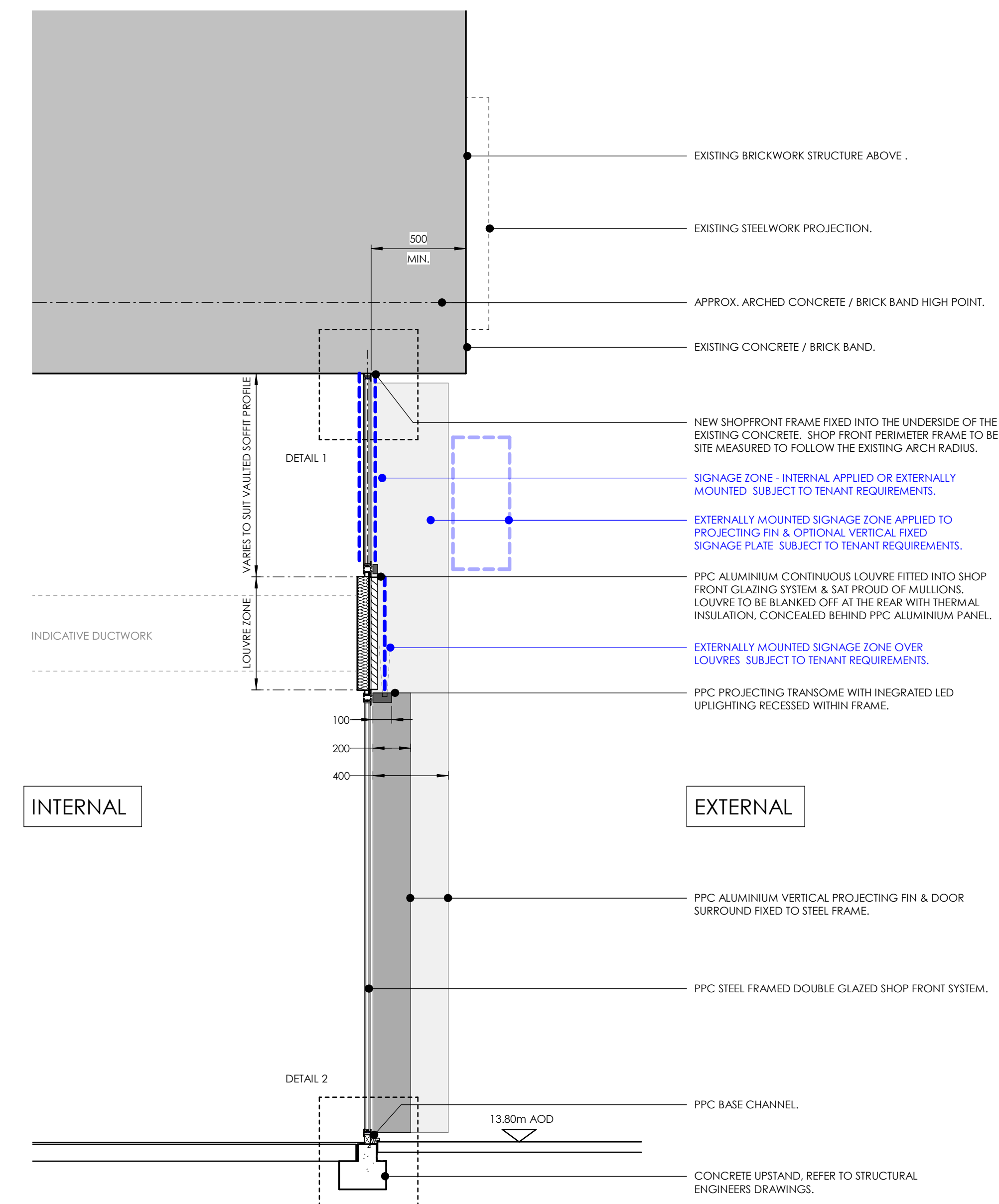
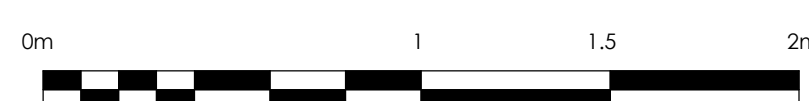

TYPICAL SECTION THROUGH PROPOSED SHOP FRONT

1 : 20

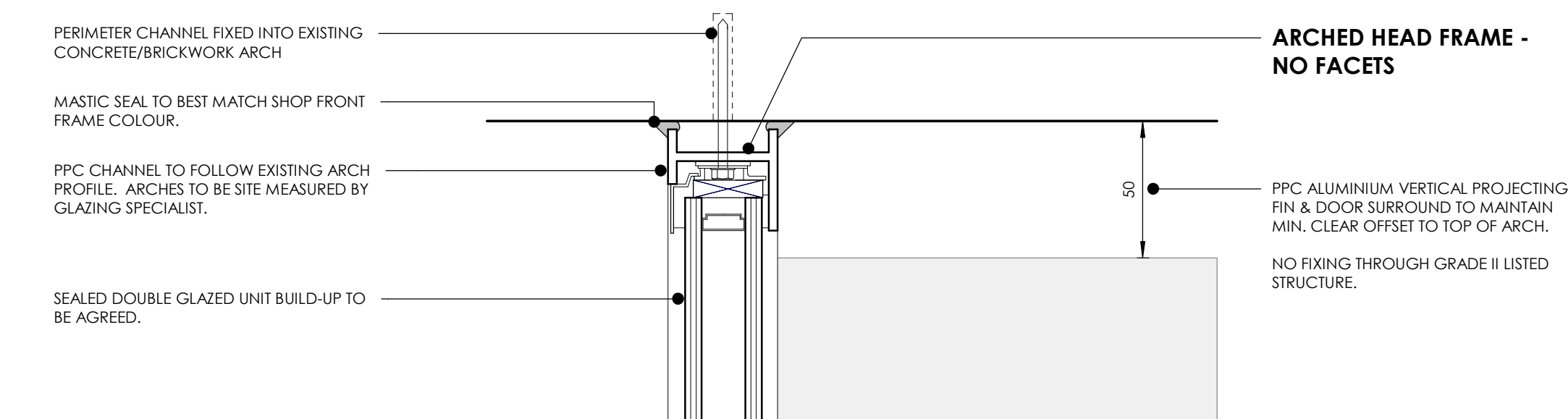

DETAIL 1 - TYPICAL PERIMETER CHANNEL DETAIL.

1 : 2

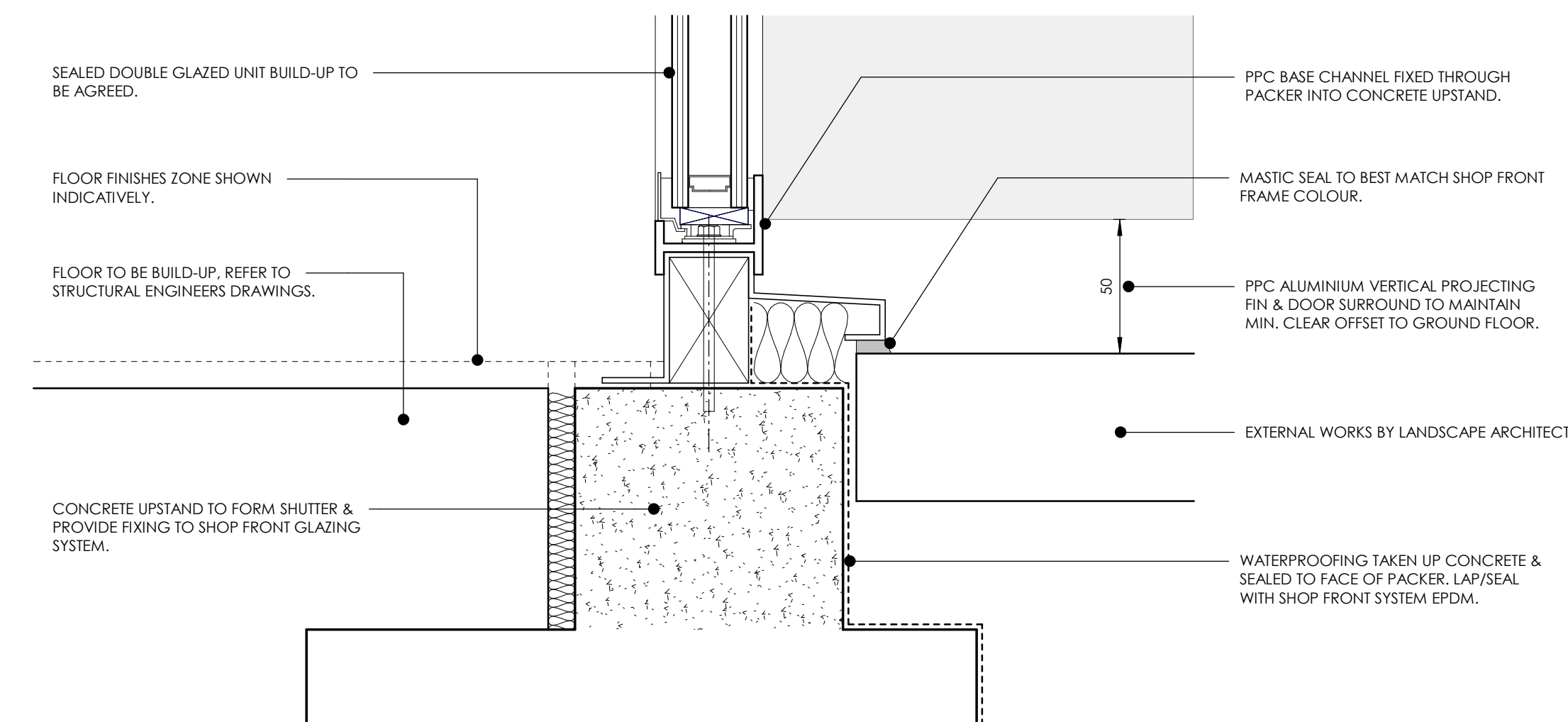

DETAIL 2 - TYPICAL BASE DETAIL.

1 : 2

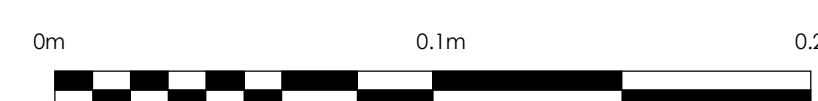

## SHOP FRONT DRAWING MATERIAL KEY:

- EXISTING BRICKWORK ABOVE ARCHES.
- EXISTING CONCRETE / BRICK SURROUND TO ARCHES.
- MASTIC SEAL/BACKING BODY AT JUNCTION WITH EXISTING BRICKWORK. SEALANT TO BEST MATCH SHOP FRONT METALWORK COLOUR.
- POLYESTER POWDER COATED STEEL FRAME. FRAME TO FOLLOW EXISTING BRICKWORK ARCH.
- POLYESTER POWDER COATED ALUMINUM LOUVRE GRILLE. FITTED INTO SHOPFRONT FRAME.
- POLYESTER POWDER COATED STEEL MULLION & TRANSOMS. PROFILE/COUPLING DETAIL TO BE CONFIRMED. SYSTEM TO INCLUDE INTEGRAL EPDM.
- EXISTING PROJECTING CONCRETE BAND.
- INTERNAL POLYESTER POWDER COATED STEEL FRAMED GLAZED DOUBLE DOOR.
- FIXED DOUBLE GLAZED UNIT. GLASS SPECIFICATION TO BE CONFIRMED.
- POLYESTER POWDER COATED STEEL CHANNEL.
- POLYESTER POWDER COATED ALUMINUM VERTICAL PROJECTING FIN (FIN & LOUVRE SURROUND FIXED TO STEEL FRAME).

## NOTES:

REFER TO SPACEMUR DRAWINGS FOR SITE-WIDE LEVELS PUBLIC REALM &amp; LANDSCAPING - LEVEL THRESHOLDS TO ALL UNITS

## REFER TO FLOWMAN CRAVEN SURVEY DRAWINGS:

- |               |     |                                 |
|---------------|-----|---------------------------------|
| 15532-0108-04 | (A) | - Chisel Drawing                |
| 15532-0108-01 | (B) | - Listed Gateway Elevation      |
| 15532-0108-19 | (B) | - Listed Gate                   |
| 15532-0108-02 | (A) | - Listed Gate Posts             |
| 15532-0108-01 | (A) | - Voidcut Structure Plan        |
| 15532-0107-01 | (A) | - 3D Street Survey              |
| 15532-0107-03 | (A) | - Boundary Drawing              |
| 15532-0109-02 | (A) | - Railway Cladding              |
| 15532-0136-03 | (B) | - North Elevation Listed Arches |
| 15532-0136-08 | (A) | - London Road South Elevation   |
| 15532-0137-01 | (B) | - Planimetric Survey            |
| W15532-0105M  | (B) | - 3D Arch Survey                |

## FOR DETAIL OF ARCHES REFER TO:

KMM HERITAGE STATEMENT &amp; ALAN BAXTER CONDITION SURVEY

© Drawing &amp; Design Copyright of: Do not derive dimensions from digital media

Drawing No: BGY-FBA-00-XX-DR-A-00\_10-03 Rev: P1

Job No: 3465

© Drawing &amp; Design Copyright of: Faulkner Browns LLP

Faulkner Browns LLP

Faulkner Browns LLP

Faulkner Browns LLP

Faulkner Browns LLP

Faulkner Browns LLP

Faulkner Browns LLP